

CUSTOMER APPROVAL

SIGNATURE: _____

DATE: _____

- POWDER AUGER SIZING QUESTIONS**
- 1-WHAT TYPE OF POWDER ADDITIVE IS BEING USED?
 - 2-WHAT %AGE OF ADDITIVE BASED ON SAND WILL BE ADDED?
 - 3-WHAT IS THE BULK DENSITY OF THE ADDITIVE?

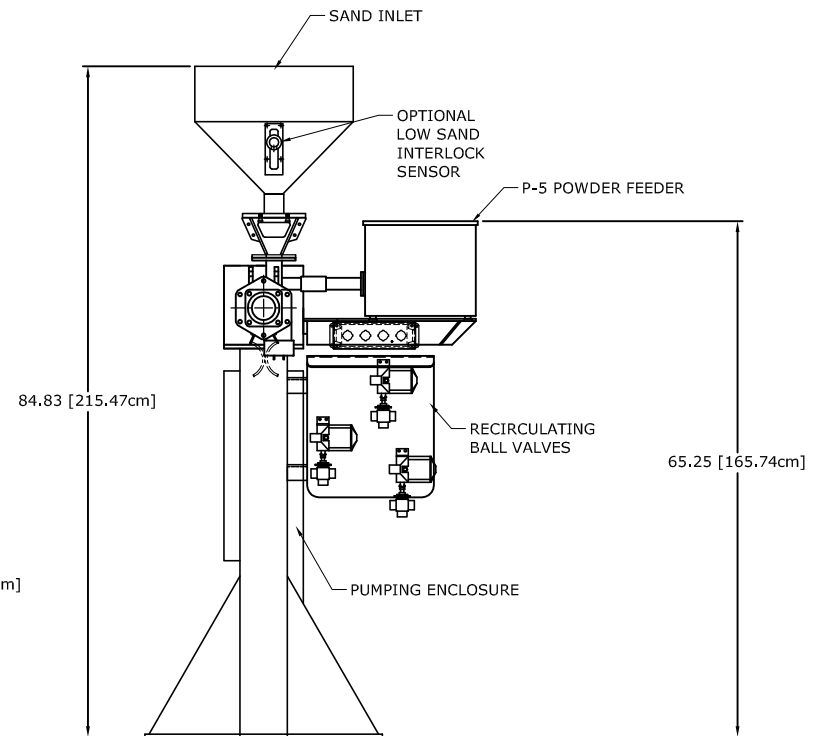
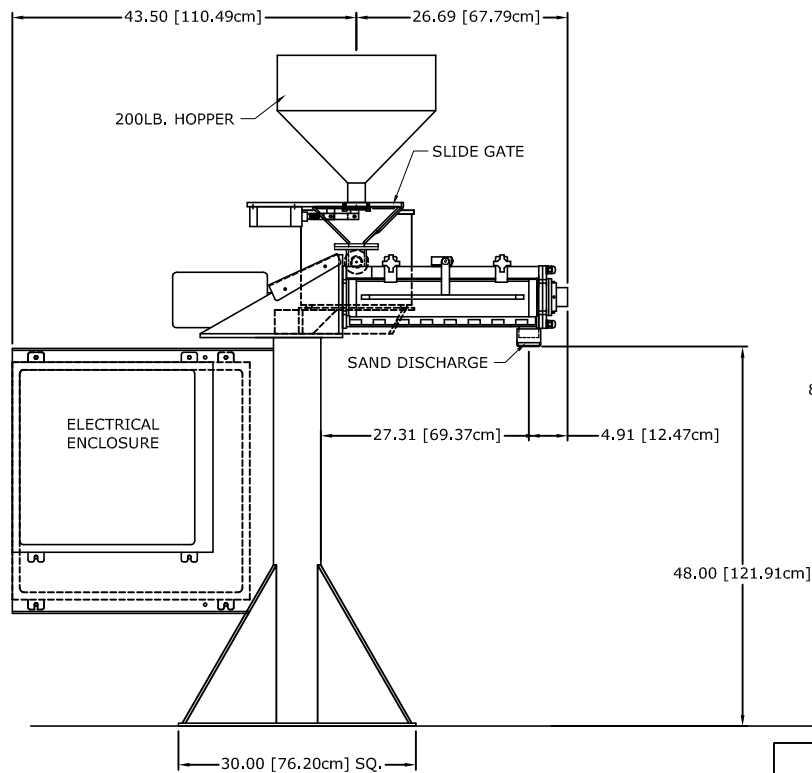

NOTES:
1-WILL BE WIRED FOR 480V, 60 HZ

| | | | |
|--|---|--------------------|--|
| CONFIDENTIAL | PALMER MANUFACTURING & SUPPLY, INC. | | 18 BECHTLE AVENUE SPRINGFIELD, OHIO 45504 U.S.A. (937) 323-6339 OR 1-800-457-5456 |
| THIS DOCUMENT, INCLUDING ALL INFORMATION HEREIN, IS THE EXCLUSIVE AND CONFIDENTIAL PROPERTY OF PALMER MANUFACTURING. THEREFORE THIS DOCUMENT IS NOT TO BE COPIED, REPRODUCED, OR DELIVERED TO OTHERS WITHOUT THE EXPRESS WRITTEN PERMISSION OF PALMER. | SCALE: NONE | APPROVED BY: _____ | DRAWN BY: SLW |
| | DATE: 6/20/11 | | |
| | TITLE: M50XLD STANDARD MIXER | | |
| | PREVIOUS DWG. #: _____ | DWG. #: M11400 | REV: - |
| NOTE: | WITH P-5 POWDER FEEDER, LOW SAND, NO LEAK SLIDE GATE | | PG. #: 1 OF 1 |